

Patient report

Bio-Rad DATE: 02/06/2019
D-10 TIME: 09:19 AM
S/N: #DJ4I016123 Software version: 4.20-2
Sample ID: 10406686
Injection date 02/06/2019 09:10 AM
Injection #: 8 Method: HbA1c
Rack #: --- Rack position: 2

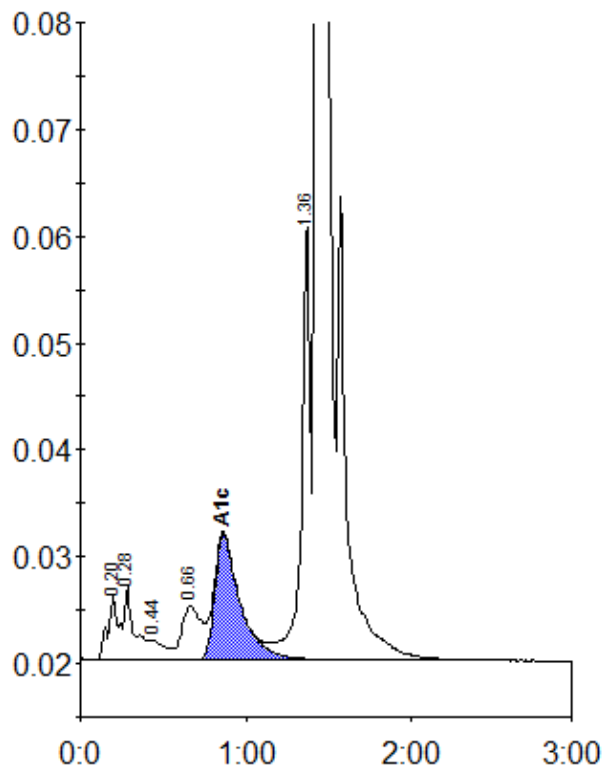

Peak table - ID: 10406686

Peak	R.time	Height	Area	Area %
A1a	0.20	5994	28019	1.0
A1b	0.28	6801	27211	1.0
F	0.44	1794	11871	0.4
LA1c/CHb-1	0.66	4950	40224	1.5
A1c	0.86	11773	124246	6.3
P3	1.36	40934	151196	5.5
A0	1.43	763938	2355801	86.0
Total Area:		2738568		

Concentration:	%
A1c	6.3